



Kilmacanogue Show

Schedule

Kilmacanogue Show 2025

www.kilmacanogueshow.com

Welcome to the Show and the Committee hope you have a wonderful day on the 26th July 2025.

To ensure a safe and happy day for all, we respectfully ask you to read and observe the Conditions of Entry and the Rules of the Show

HOBBY HORSE

Entry Fee: €3 unless otherwise stated.



Sponsors: **ENNISKERRY PHYSIOTHERAPY**

Judge: Mary Flynn

CLASS 1: SPEED CHASE 30CM FENCES

Three competitors race over identical courses. First to Finish without knocking a pole deemed the winner.

Enter Online or at the Hobby Horse Ring on Show Day. Class 1: Speed Chase 30cm, Starts at 12pm and all other classes will follow in order. Choose one of our Hobby Horses OR bring your own. Special Prize for the best homemade Hobby Horse.

CLASS 2: SPEED CHASE 40CM FENCES

Three competitors race over identical courses. First to Finish without knocking a pole deemed the winner.

Enter Online or at the Hobby Horse Ring on Show Day. Class 1: Speed Chase 30cm, Starts at 12pm and all other classes will follow in order. Choose one of our Hobby Horses OR bring your own. Special Prize for the best homemade Hobby Horse.

CLASS 3: SPEED CHASE 50CM FENCES

Three competitors race over identical courses. First to finish without knocking a pole, deemed the winner.

Enter Online or at the Hobby Horse Ring on Show Day. Class 1: Speed Chase 30cm, Starts at 12pm and all other classes will follow in order. Choose one of our Hobby Horses OR bring your own. Special Prize for the best homemade Hobby Horse.

CLASS 4: EQUITATION JUMPING

Jump a course of 6 Fences, max height 50cm. Judged on style between and over fences.

Enter Online or at the Hobby Horse Ring on Show Day. Class 1: Speed Chase 30cm, Starts at 12pm and all other classes will follow in order. Choose one of our Hobby Horses OR bring your own. Special Prize for the best homemade Hobby Horse..

CLASS 5: CLEAR ROUND JUMPING - 30CM

Jump a course of 6 fences, max height 30cms. Aim for a clear Round.

Enter Online or at the Hobby Horse Ring on Show Day. Class 1: Speed Chase 30cm, Starts at 12pm and all other classes will follow in order. Choose one of our Hobby Horses OR bring your own. Special Prize for the best homemade Hobby Horse.

CLASS 6: CLEAR ROUND JUMPING - 40CM

Jump a course of 6 fences, max height 40cms. Aim for a clear Round.

Enter Online or at the Hobby Horse Ring on Show Day. Class 1: Speed Chase 30cm, Starts at 12pm and all other classes will follow in order. Choose one of our Hobby Horses OR bring your own. Special Prize for the best homemade Hobby Horse.

CLASS 7: CLEAR ROUND JUMPING - 50CM

Jump a course of 6 fences, max height 50cms. Aim for a clear Round

Enter Online or at the Hobby Horse Ring on Show Day. Class 1: Speed Chase 30cm, Starts at 12pm and all other classes will follow in order. Choose one of our Hobby Horses OR bring your own. Special Prize for the best homemade Hobby Horse.

CLASS 8: CLEAR ROUND JUMPING - 60CM

Jump a course of 6 fences, max height 60cms. Aim for a clear Round

Enter Online or at the Hobby Horse Ring on Show Day. Class 1: Speed Chase 30cm, Starts at 12pm and all other classes will follow in order. Choose one of our Hobby Horses OR bring your own. Special Prize for the best homemade Hobby Horse.

CLASS 9: KILMAC HOBBY HORSE PUISSANCE: HOW HIGH CAN YOU GO?

Fence height increases with each round. Starting height 40cm. Knockout Competition.

Entry Fee €5. Competition Starts at 3pm

Enter Online or at the Hobby Horse Ring on Show Day. Class 1: Speed Chase 30cm, Starts at 12pm and all other classes will follow in order. Choose one of our Hobby Horses OR bring your own. Special Prize for the best homemade Hobby Horse.

Entry Fee: €5

DOG

Entry Fee: €3 unless otherwise stated.

DOG SHOW - START TIME 2:00PM for CLASS 1

Enter Online or on Show Day, at the Dog Show Ring from 12 noon to 2pm

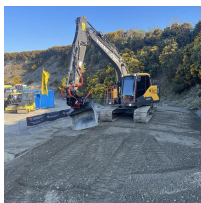

Sponsors:

KEALY GROUNDWORKS LTD ENNISKERRY

Judge:

Kelly Murphy

CLASS 10: BEST SHORT HAired DOG

The 1st placed Dog in Classes 10-19 is eligible for the Championship Class 20.

CLASS 11: BEST LONG HAired DOG

The 1st placed Dog in Classes 10-19 is eligible for the Championship Class 20

CLASS 12: BEST RESCUED DOG

The 1st placed Dog in Classes 1-10 is eligible for the Championship Class 10A.

CLASS 13: DOG WITH WAGGIEST TAIL

The 1st placed Dog in Classes 10-19 is eligible for the Championship Class 20

CLASS 14: DOG SHOWN BY CHILD UNDER 10

The 1st placed Dog in Classes 10-19 is eligible for the Championship Class 20

CLASS 15: BEST TRICK

The 1st placed Dog in Classes 10-19 is eligible for the Championship Class 20

CLASS 16: BEST VETERAN (DOG OVER 8)

The 1st placed Dog in Classes 10-19 is eligible for the Championship Class 20

CLASS 17: BEST PUPPY

The 1st placed Dog in Classes 10-19 is eligible for the Championship Class 20

CLASS 18: BEST DRESSED/FANCY DRESSED DOG

The 1st placed Dog in Classes 10-19 is eligible for the Championship Class 20

CLASS 19: DOG MOST LIKELY TO TAKE HOME

The 1st placed Dog in Classes 10-19 is eligible for the Championship Class 20

CLASS 20: CHAMPION DOG

Only the 1st placed Dog in Classes 10-19, are eligible for the Championship Class 20. No direct entry.

CLASS 21: GUN DOG (QUALIFIER)

Qualifier: All Ireland Gun Dog Championship @ Beltra Show, Co.Sligo - 6th Sept 2025

Any variety of Gun Dog, must be handled by a person over 16yrs. Entry Fee to Final €6.

EQUINE

JUNIOR RIDING

**START TIME 10 AM FOR ALL RINGS (RED, GREEN & BLUE),
ALL CLASSES WILL FOLLOW IN ORDER**

JUNIOR RIDING sponsored by DURKAN HOMES



Entry Fees: €15. With the Exception of Obedient Pony €10 and Pairs Riding €25 for the pair.

Postal and on-line entries close on Wed 23rd July 2025. Download Entry Forms Under the Competition Tab or request Entry Form - TEL: 087 463 1515 Email: kilmacshow@gmail.com NO FIELD ENTRIES with the exception of the OBEDIENT PONY, entries will be taken ONLINE or at the ring on SHOW DAY. The Junior Riding Classes are open to children up to the age of 16. See each class for age details.

Each child entering must be accompanied by a parent or guardian at all times. In the event of an enquiry, proof of age may be required.

Sponsors: **DURKAN HOMES**

GREEN RING AGES 3 -12

Entry Fee: €15 unless otherwise stated.

Sponsors: **DURKAN HOMES**

CLASS 22: LEAD REIN 3 - 5 YEARS

CLASS 23: LEAD REIN 6 - 8 YEARS

CLASS 24: FIRST RIDDEN - RIDING CLASS FOR CHILDREN 8 - 10 YEARS

Riders will be asked to do an individual show, cantering optional

CLASS 25: RIDING CLASS FOR RIDERS AGED 10-12 YEARS

Riders will be asked to do an individual show, cantering optional. Judged on riding ability, riders position, response of pony to riders aides and accuracy of show piece. Check Showpiece instructions under Competition Tab

There are two Riding Classes for 10-12 years (classes 25 and 26), as competitors are restricted to 15 per class. These classes are identical. The organisers reserve the right to move competitors from one class to the other, depending on entry numbers. **Special award** for the best Riding School Rider and Pony Combination from Classes 25 and 26

CLASS 26: RIDING CLASS FOR RIDERS AGED 10-12 YEARS

Riders will be asked to do an individual show, cantering optional. Judged on riding ability, riders position, response of pony to riders aids and accuracy of show piece. Check Showpiece instructions under Competition Tab

There are two Riding Classes for 10-12 years (classes 25 and 26), as competitors are restricted to 15 per class. These classes are identical. The organisers reserve the right to move competitors from one class to the other, depending on entry numbers. **Special award** for the best Riding School Rider and Pony Combination from Classes 25 and 26

CLASS 27: STYLE & APPEARANCE FOR RIDERS AGED 8-11 YEARS

Judged on turn out of pony/rider, horse knowledge and a short show. Check Showpiece instructions under Competition Tab

RED RING AGES 12 - 16 + FANCY DRESS

Entry Fee: €15 unless otherwise stated.

Sponsors: **DURKAN HOMES**

CLASS 28: RIDING CLASS FOR RIDERS AGED 13 - 16 YEARS

JACK ROCHE PERPETUAL TROPHY will be awarded to the best rider from classes 28 and 29. Riders will be asked to do an individual show. Judged on riding ability, rider's position, response of pony to rider's aids and accuracy of showpiece. Check Showpiece instructions under Competition Tab. **Special award** for the best Riding School Rider and Pony Combination from Classes 28 and 29

There are two Riding Classes for 13-16 years (classes 28 and 29) as competitors are restricted to 15 per class. These classes are identical. The organisers reserve the right to move competitors from one class to the other, depending on entry numbers.

CLASS 29: RIDING CLASS FOR RIDERS AGED 13 - 16 YEARS

JACK ROCHE PERPETUAL TROPHY will be awarded to the best rider from classes 28 and 29. Riders will be asked to do an individual show. Judged on riding ability, rider's position, response of pony to rider's aids and accuracy of showpiece. Check Showpiece instructions under Competition Tab. **Special award** for the best Riding School Rider and Pony Combination from Classes 28 and 29

There are two Riding Classes for 13-16 years (classes 28 and 29) as competitors are restricted to 15 per class. These classes are identical. The organisers reserve the right to move competitors from one class to the other, depending on entry numbers.

CLASS 30: RIDING CLASS CHAMPIONSHIP

1st and 2nd Placed Riders from Classes 28 and 29, will compete in the Championship for the Jack Roche Cup.

CLASS 31: STYLE & APPEARANCE FOR RIDERS AGED 12 - 16 YEARS

Judged on turn out of pony/rider, horse knowledge and a short show. Check Showpiece instructions under Competition Tab

CLASS 32: FANCY DRESS FOR PONY AND RIDER, RIDERS AGED 3 -16

START TIME 2 pm. Fancy dress Winner will be presented with the Muriel Williams Cup. Riding hats must be worn. No balloons allowed

CLASS 33: PAIRS RIDING CLASS OPEN TO RIDERS OF ANY AGE

PAIRS Challenge - Create a short individual show of your choice, cantering is optional. Marks will be given for synchronicity.

The €25 fee covers both competitors. Please enter the details of both ponies/horses. The system does not cater for entering 2 competitors, therefore please email kilmacshow@gmail.com with the subject line, PAIRS, and give both competitors names.

Entry Fee: €25

BLUE RING OBEDIENT PONY

Entry Fee: €10 unless otherwise stated.

Sponsors: **DURKAN HOMES**

CLASS 34: TEST A AGES UP TO AND INCLUDING 11 YEARS

Winner of OBEDIENT PONY Test A will be presented with the Power Perpetual Cup

Entries Online or at the Obedient Pony Ring on Show Day. The course will be displayed at the Obedient Pony Ring, see sample course at kilmacanogueshow.com/competitions-2/obedient-pony-course

CLASS 35: TEST B AGE 12 AND OVER

Entries Online or at the Obedient Pony Ring on Show Day. The course will be displayed at the Obedient Pony Ring, see sample course at kilmacanogueshow.com/competitions-2/obedient-pony-course

OPEN EQUINE SHOWING, JUMPING, IN-HAND

RING 1 - WORKING HUNTER

Entry Fee: €20 unless otherwise stated.

RING START TIME 10 AM. ALL CLASSES WILL FOLLOW IN ORDER

Online & Postal Entries (Download Form OR Contact: Email - kilmacshow@gmail.com, Tel - 087 463 1515). Entries close Wed 23rd July 2025. Entry fee €20.00. **NO FIELD ENTRIES**

Prizes in vouchers/cash to the sum of 1st €50, 2nd €30, 3rd €20 (subject to entry numbers -SEE RULES)

Judges: Louise Somers
Kevin McGuinness

CLASS 36: INTRODUCTORY WORKING HUNTER

Open to horses and ponies, 4 years and over. Entrants will jump a course up to 0.80 m.

Prizes in vouchers/cash to the sum of 1st €50, 2nd €30, 3rd €20. **Highest Placed Connemara** from Classes 36,37 and 38, receives feed Vouchers, **sponsored by RED MILLS**

Each horse will be required to jump a course of working hunter fences. The Judge will take into account the overall style of the jumping but, each fence will be taken into consideration. The approach, take off, jump, landing, and departure from each fence will be assessed. The conformation and movement of the horse will be assessed by the Judge.

CLASS 37: NOVICE WORKING HUNTER

Open to horses and ponies, 4 years and over. Entrants will jump a course up to 0.9 m.

Prizes in vouchers/cash to the sum of 1st €50, 2nd €30, 3rd €20. **Highest Placed Connemara** from Classes 36,37 and 38, receives feed Vouchers, **sponsored by RED MILLS**

Each horse will be required to jump a course of working hunter fences. The Judge will take into account the overall style of the jumping but, each fence will be taken into consideration. The approach, take off, jump, landing, and departure from each fence will be assessed. The conformation and movement of the horse will be assessed by the Judge.

CLASS 38: OPEN WORKING HUNTER

Open to horses and ponies, 4 years and over. Entrants will jump a course up to 1.0 m.

Prizes in vouchers/cash to the sum of 1st €50, 2nd €30, 3rd €20. **Highest Placed Connemara** from Classes 36,37 and 38, receives feed Vouchers, **sponsored by RED MILLS**

Each horse will be required to jump a course of working hunter fences. The Judge will take into account the overall style of the jumping but, each fence will be taken into consideration. The approach, take off, jump, landing, and departure from each fence will be assessed. The conformation and movement of the horse will be assessed by the Judge.

RING 2 - PERFORMANCE HUNTER

Entry Fee: €20 unless otherwise stated.

START TIME 10 AM. ALL CLASSES WILL FOLLOW IN ORDER

Online & Postal Entries (Download Form OR Contact: Email - kilmacshow@gmail.com, Tel - 087 463 1515) . Entries close Wed 23rd July 2025, Entry fee €20.00 **NO FIELD ENTRIES**

Prizes in vouchers/cash to the sum of 1st €50, 2nd €30, 3rd €20. **RED MILLS sponsored** feed vouchers for the **highest placed Thoroughbred** in the Performance Hunter Ring

Each horse will be required to jump a course of working hunter fences. The Judge will take into account the overall style of the jumping and the approach, take off, jump, landing, and departure from each fence will be assessed.



Sponsors: **PENSION & FINANCIAL**

Judge: Gordon Bryan

CLASS 39: INTRODUCTORY CLASS FENCES APPROX. 50CMS

CLASS 40: PERFORMANCE HUNTER 60CMS

Fences Approx. 60cms.

RED MILLS sponsored feed vouchers for the **highest placed Thoroughbred** in the Performance Hunter Ring

CLASS 41: PERFORMANCE HUNTER 70CMS

Fences Approx. 70cms. **RED MILLS sponsored** feed vouchers for the **highest placed Thoroughbred** in the Performance Hunter Ring

CLASS 42: PERFORMANCE HUNTER 80CMS

Fences Approx. 80cms. **RED MILLS sponsored** feed vouchers for the **highest placed Thoroughbred** in the Performance Hunter Ring

RING 3 - SHOWING: RIDDEN HUNTERS, COBS, IRISH DRAUGHT AND CARRIAGE DRIVING

Entry Fee: €20 unless otherwise stated.

START TIME 10 AM. PASSPORTS WILL BE REQUESTED FOR REGISTERED BREED CLASSES. ALL CLASSES WILL FOLLOW IN ORDER

Championship Classes 44 - 48. Champion awarded **Hubert Burgess Perpetual Cup**, Rug & Sash.

[New to SHOWING? - All you need to know about SHOWING](#)

Online & Postal Entries (Download Form OR Contact: Email - kilmacshow@gmail.com, Tel - 087 463 1515). Entries close Wed 23rd July 2025 Class 43-48, Entry fee €20.00 Class 50 Entry Fee €10 **NO FIELD ENTRIES**

Classes 44-48, Prize vouchers/cash to the sum of: 1st €50, 2nd €30, 3rd €20 (subject to entry numbers - See Rules) -- Class 50 Vouchers for 1st, 2nd and 3rd

JUDGE: Classes 43-49 Megan Connell and Matt Dickenson

JUDGE: Class 59 Val Good

Judges: Matt Dickenson
Megan Connell

CLASS 43: LOCAL/AMATEUR HUNTER CLASS

No weight restrictions

CLASS 44: HEAVY/MEDIUM WEIGHT HUNTER

Sponsors: SUGARLOAF CONCRETE PRODUCTS

CLASS 45: LIGHT WEIGHT HUNTER

CLASS 46: SMALL HUNTER 15.2HH & UNDER

CLASS 47: COBS 15.1HH & UNDER

Sponsors: BALLYORNEY VETERINARY CLINIC

CLASS 48: IRISH DRAUGHT MARE GELDING OR STALLION

Winner awarded the Joe Fischer Memorial Cup

Sponsors: O'TOOLE PLANT HIRE

CLASS 49: RING 3 - CHAMPIONSHIP

Champion Awarded **Hubert Burgess Perpetual Cup**, Rug and Sash

CLASS 50: CARRIAGE DRIVING

Any pony, donkey or miniature horse or pony 123cms & under driven to any vehicle. Single horse or pony driven to any vehicle. Pair or Multiple, horse or pony driven to any suitable vehicle. Joe Gallagher Perpetual Trophy for Best Combination Overall. Ploughman Perpetual Trophy for Most Appropriate Costume

Sponsors: TIRLAN COUNTRY LIFE, ASHFORD

Entry Fee: €10

RING 4 - SHOWING: RIDDEN RIDING HORSES

Entry Fee: €20 unless otherwise stated.

START TIME 10 AM. PASSPORTS WILL BE REQUESTED FOR CLASSES 47-48. ALL CLASSES WILL FOLLOW IN ORDER

CHAMPIONSHIP Classes 51 - 55 Champion awarded - Kilmacanogue Committee Cup, Rug and Sash.

[New to SHOWING? All you need to know about SHOWING](#)

Online & Postal Entries (Download Form OR Contact: Email - kilmacshow@gmail.com, Tel - 087 463 1515). Entries close Wed 23rd July 2025 Entry fee €20.00 **NO FIELD ENTRIES**

Classes 51 -55, 57 Prize vouchers/cash to the sum of: 1st €50, 2nd €30, 3rd €20 (Subject to entry numbers - See Rules)

Judge: Caroline Rountree

CLASS 51: SMALL RIDING HORSE 15.2HH AND UNDER

Sponsors: **BRAY BOWL**

CLASS 52: LARGE RIDING HORSE OVER 15.2 HH

Sponsors: **AXA BRAY**

CLASS 53: COLOURED HORSE

Sponsors: **LANE 13**

CLASS 54: CONNEMARA PONY

Mare Gelding or stallion 4 years and over

Sponsors: **THE ARCH HOUSE**

CLASS 55: OPEN RH2RH

RULES AND CONDITIONS Entries are confined to Thoroughbred Horses that have raced at Point to Point, Field or Racetrack and are registered with their relevant studbook. The judges may ride each horse in all paces on either or both reins. Conformation is not assessed in this class. Judges will be looking for a well-mannered Riding Horse and all horses will be treated equally irrespective of their previous racing performance.

Sponsors: **KILCOOLE VETS**

CLASS 56: RING 4 - CHAMPIONSHIP

Champion awarded Kilmacanogue Committee Cup, Rug and Sash.

CLASS 57: PLEASURE HORSE

Ridden class for the leisure rider, confined to riders that have attained their 17th Birthday on the 1st January 2025. Best turned out will be awarded the Robert Masterson Memorial Trophy

Sponsors: **DAVID DODD PHARMACY**

RING 5 - CLEAR ROUND + EQUITATION JUMPING

Entry Fee: €15 unless otherwise stated.

START TIME 10AM. ALL CLASSES WILL FOLLOW IN ORDER

Online & Postal Entries (Download Form OR Contact: Email - kilmacshow@gmail.com, Tel - 087 463 1515) . Entries close Wed 23rd July 2025 Equitation Jumping Entry fee €20.00 **NO FIELD ENTRIES**
Prizes for Class 63 - Cash/Vouchers to the sum of 1st €50, 2nd €30, 3rd €20.
JUDGE: Rita Holmes - Classes 58 - 61 Olga Harrington - Class 62 -63

CLASS 58: CLEAR ROUND JUMPING 60CM

CLASS 59: CLEAR ROUND JUMPING 70CM

CLASS 60: CLEAR ROUND JUMPING 80CM

CLASS 61: CLEAR ROUND JUMPING 90CM

CLASS 62: EQUITATION JUMPING INFORMATION SESSION

Olga Harrington will provide an overview of the criteria being assessed in an equitation riding class and offer guidance on how to prepare for the class. Register online; limited to 20 spots.

Entry Fee: €5

CLASS 63: JUNIOR EQUITATION JUMPING 16YRS AND UNDER MAX 70CM

RING 6 - IN HAND CLASSES

Entry Fee: €10 unless otherwise stated.

START TIME RING 6: 10 AM.

Online & Postal Entries Accepted (Download Form OR Contact: Email - kilmacshow@gmail.com, Tel - 087 463 1515). Online Entries close Wed 23rd July 2025 Entry fee €10.00 to Classes 64 -66 and €15 to class 67.

Prizes: Cash/Vouchers to the sum of: 1st €30, 2nd €20 3rd €15 (Subject to Entry Numbers - See Rules)

JUDGE: Bernie Stack

CLASS 64: BROOD MARE

Open Brood Mare with Foal at foot, stunted or barren. Winner awarded the Plessey Ireland Perpetual Trophy

CLASS 65: IN HAND FILLY FOAL

CLASS 66: IN HAND COLT FOAL

CLASS 67: MARE AND FOAL TEAM

QUALIFIER For

THE ALL IRELAND BROODMARE AND FOAL TEAM CHAMPIONSHIP presented by IRISH SHOWS ASSOCIATION & IVERK SHOW SOCIETY

PRIZE FUND: APPROX. €4,300

Delivered by Horse Sport Ireland and funded under National Breeding Services by the Department of Agriculture, Food, and the Marine.

RULES AND CONDITIONS

1. Entries are confined to registered non-thoroughbred broodmares with a foal at foot.
2. Each mare and her foal will be judged as a unit: 60% for the mare and 40% for the foal.
3. This competition is open to animals registered in a World Breeding Federation for Sport Horses (WBFSH) studbook or a Department of Agriculture Food and The Marine (DAFM) approved studbook with recorded breeding.
4. The mare's passport will be inspected before judging commences. Exhibitors failing to produce a passport will be debarred from competing.
5. Qualified mares may not compete in other classes at Iverk Show.
6. Foals are eligible to compete in the foal classes at Iverk Show.
7. Foals must be led at all times.
8. The Qualifying Exhibitor must fill out their own Qualifying Card at each Qualifying Show.

Entry Fee: To Qualifying Show €15 / To Final €30 **IVERK Show Sat 23rd Aug 2025**

Entry Fee: €15

VINTAGE

Entry Fee: €10 unless otherwise stated.

Enter ONLINE OR on SHOW DAY

CLASS 68: PRE WAR CARS

CLASS 69: POST WAR CARS

SHEEP

Entry Fee: €5 unless otherwise stated.

Judging of sheep classes will commence at 2pm sharp.

Sheep must be penned by 12.00 noon.

Closing date for Entries 24th July 2024. Enquiries & entries to Philip Maguire, Newtown House, Stepside, Dublin 18, D18 E2H2 Tel: 087 276 5237

Identification All sheep must be identified individually with appropriate ear tags issued in accordance with the requirements of the National Sheep Identification System (NSIS).

Movement Documentation All consignments of sheep being moved must be accompanied by a completed dispatch document. Individual details of each sheep in the consignment must be recorded on the document.

CLASS 70: 1X FAT BUTCHERS LAMB ANY BREED

CLASS 71: 2X SUFFOLK CHEVIOT CROSS EWE LAMBS

CLASS 72: 2X CHEVIOT EWE LAMBS

CLASS 73: 2 X SUFFOLK CROSS HOGGETS

CLASS 74: SHEARLING CHEVIOT RAM

CLASS 75: 2 YEAR OLD OR OLDER CHEVIOT RAM

CLASS 76: 2X CONTINENTAL CROSS EWE LAMBS

CLASS 77: ALL IRELAND CHEVIOT HOGGET EWE CHAMPIONSHIP